

DELHI PUBLIC SCHOOL, JAMMU

DATE: 20th August, 2021

ASSIGNMENT –2

CLASS: IX
SUBJECT: BIOLOGY

Marks:10

Instructions:

Total no of questions-10 and each question carry one mark.

TOPIC: TISSUES (Ch-2)

Based on your understanding of the E-Lectures-cum PPT's, video links and other e-resources shared with you, answer the following questions

Type (I) MCQ's with four options

1. Tiny pores are found on the surface of the leaves of plants. These pores are called stomata. These stomata surrounded by the kidney shaped guard cells provide many vital functions to the plants.



Which of the following functions is not served by the stomata for the plants?

- (a) Exchange of gases, particularly CO₂ and O₂, with atmosphere
- (b) Loss of water in the form of vapours during transpiration
- (c) Helps to create pressure for the water to rise upward, by its process of transpiration
- (d) Helps the leaves to carry out the process of photosynthesis

2. Parenchyma cells containing air cavities are called :

- (a) Aerenchyma
- (b) Sclerenchyma
- (c) Chlorenchyma
- (d) None of the above

3. The connective tissue that connects muscle to bone is called:

- (a) Ligament
- (b) Tendon
- (c) Nervous tissue
- (d) All of the above

	A	B	C	D
(a)	r	s	p	q
(b)	q	r	p	s
(c)	s	r	p	q
(d)	r	s	q	p

Type (V) Case Study questions

10. Given below is a diagram showing the structure of a neuron tissue.

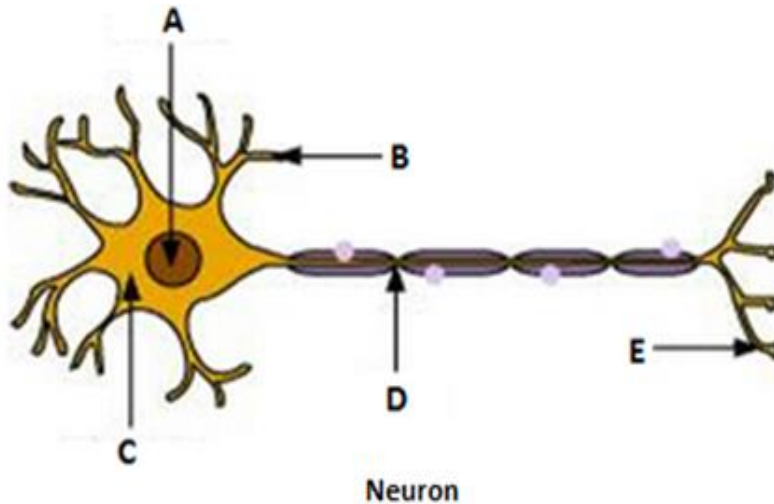

Choose the correct labeling for the parts A, B, C, D and E.

- (a) A – Nucleus; B – Cell body; C – Dendrite; D – Axon; E – Nerve ending.
 (b) A – Nucleus; B – Dendrite; C – Cell body; D – Nerve ending; E – Axon.
 (c) A – Nucleus; B – Axon; C – Cell body; D – Dendrite; E – Nerve ending.
 (d) A – Nucleus; B – Dendrite; C – Cell body; D – Axon; E – Nerve ending

You-Tube Links:

- <https://youtu.be/vysmvom-lvg>
- <https://youtu.be/skGmQC87Bvg>
- <https://youtu.be/O5i3qh6aUvw>

Note:

- Due date of submission: **27th August 2021**
- Send your answer here:
E-mail: Poojachib5390@gmail.com (Section- A, B, C)
Rekhachib49@gmail.com (Section H,I,J)
thakurdheeraj024@gmail.com (Section-D,E)
ramag2026@gmail.com (Section-F,G)
- Students must mention their name, class/section and date in their assignments.
- Your Assignment will be marked for internal/ Term assessments. Therefore, it is necessary for you to submit it on time.